

1 field, 42 acres in Douglas County, KS

TOWNSHIP/SECTION 12S 18E - 2

AVG NCCPI

COUNTY AVG

39.0

54.7

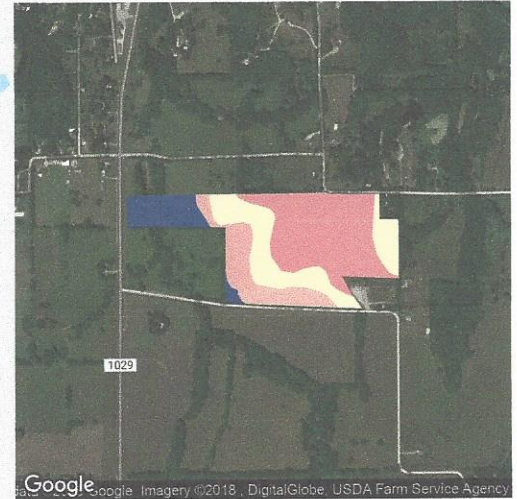

Map data ©2018 Google

QUALITY 38 79

Source: NRCS Soil Survey

All fields

42 ac

SOIL CODE	SOIL DESCRIPTION	ACRES	PERCENTAGE OF FIELD	SOIL CLASS	NCCPI	
7325	Martin-Oska silty clay loams, 3 to 6 percent slopes	18.56	44.1%	3	47.1	
7658	Vinland-Rock outcrop complex, 15 to 45 percent slopes	11.33	26.9%	6	3.9	
7602	Sibleyville complex, 7 to 12 percent slopes	4.23	10.1%	6	44.6	
7261	Gymer silt loam, 3 to 7 percent slopes	3.86	9.2%	3	79.6	
7657	Vinland-Martin complex, 7 to 15 percent slopes	2.82	6.7%	6	43.5	
7051	Kennebec silt loam, frequently flooded	1.29	3.1%	5	81.9	
					42.09	39.0